

PARLIAMENT  
OF KENYA  
LIBRARY



## MINISTRY OF ROADS

### Brief for the Minister

**Meeting with Departmental Committee on Transport, Public  
Works & Housing and the Constituencies Fund Committee –  
Monday 30<sup>th</sup> August 2010**

## REPUBLIC OF KENYA

Telegram 'Bunge'  
Telephone: +254 20 2221 291  
Fax: +254 20 2243 694  
E-mail: [clerk@parliament.go.ke](mailto:clerk@parliament.go.ke)



Clerk's Chambers  
National Assembly  
Parliament Buildings  
P. O. Box 41842-00100  
Nairobi, Kenya

When replying please quote

KNA/CFC/2010 (42)

Eng. Michael Kamau, H.S.C  
Permanent Secretary,  
Ministry of Roads,  
P.O. Box 300260 00100,  
**NAIROBI.**



30<sup>th</sup> June, 2010

Dear **Eng. Kamau,**

**RE: MEETING WITH DEPARTMENTAL COMMITTEE ON TRANSPORT, PUBLIC WORKS AND HOUSING AND THE CONSTITUENCIES FUND COMMITTEE - THURSDAY, 8<sup>TH</sup> JULY, 2010**

Your attention is drawn to Parliamentary Question No. 166 asked by Hon. Moses Lessonet, Member of Parliament for Eldama Ravine Constituency on Tuesday, 29<sup>th</sup> June, 2010. The Answer given by the Minister for Roads was not answered to conclusion and the Speaker of the National Assembly directed the Departmental Committee on Transport, Public Works and Housing and the Constituencies Fund Committee to delve into the matter and table a report at the earliest opportunity.

The Committee during its Sitting on 30<sup>th</sup> June 2010, resolved to invite the Minister for Roads for a meeting to discuss various issues. In particular, the committees would like the following information provided:-

- i. Schedule of disbursement of FY 2009/10 Fuel Levy funds from Treasury to Ministry of Roads by the Accountant-General.
- ii. Flow chart of funds distribution from the Treasury to the four statutory bodies in the Ministry, i.e Kenya Roads Board, Kenya Urban Roads Authority, Kenya Rural Roads Authority and Kenya National Highways Authority.
- iii. Amount of Fuel Levy funds collected from FY 2007/08 to date ( show estimated collections and actual collections)
- iv. Schedule of district allocations of Fuel Levy funds from FY 2007/08 to date.
- v. Formula for allocation of excess Fuel Levy funds and how the funds were allocated since FY 2007/08 to date.
- vi. Provide bank statements of the 210 Constituencies Roads Accounts and District Roads Accounts for FY 2009/10.
- vii. Statement on equitable vs. equal distribution of Fuel Levy funds.

The Minister may be accompanied by such other officers as he may wish to assist him during the meeting.

The meeting shall be held Thursday, 8<sup>th</sup> July, 2010 in Conference Room on Fourth Floor, Continental House, Parliament Buildings at 10:00am.

The Committee looks forward to meeting the Minister.

Yours *Sincerely,*  
*Patrick G. Gichohi*

Patrick G. Gichohi, CBS  
CLERK OF THE NATIONAL ASSEMBLY

✓ cc: Hon. Franklin Bett, MP  
Minister for Roads  
P.O. Box 300260-00100  
**NAIROBI**



# QUESTION I

SCHEDULE OF DISBURSMENT OF  
FY2009/10 FUEL LEVY FUNDS FROM  
TREASURY TO MINISTRY OF ROADS BY  
THE ACCOUNTANT - GENERAL

<b>FY 2009/10 SCHEDULE OF FUEL LEVY FUNDS RECEIPTS FROM KENYA</b>						
<b>REVENUE AUTHORITY</b>						
	<b>Net Fuel Levy</b>					
	<b>KShs</b>					
July-09	2,233,957,738					
August-09	1,865,851,438					
September-09	1,487,561,519					
October-09	2,146,710,722					
November-09	1,991,643,842					
December-09	1,108,832,310					
January-10	3,079,600,064					
February-10	1,641,753,426					
March-10	2,155,247,099					
April-10	2,068,638,789					
May-10	1,867,207,851					
June-10	1,925,547,091					
	<b>23,572,551,889</b>					



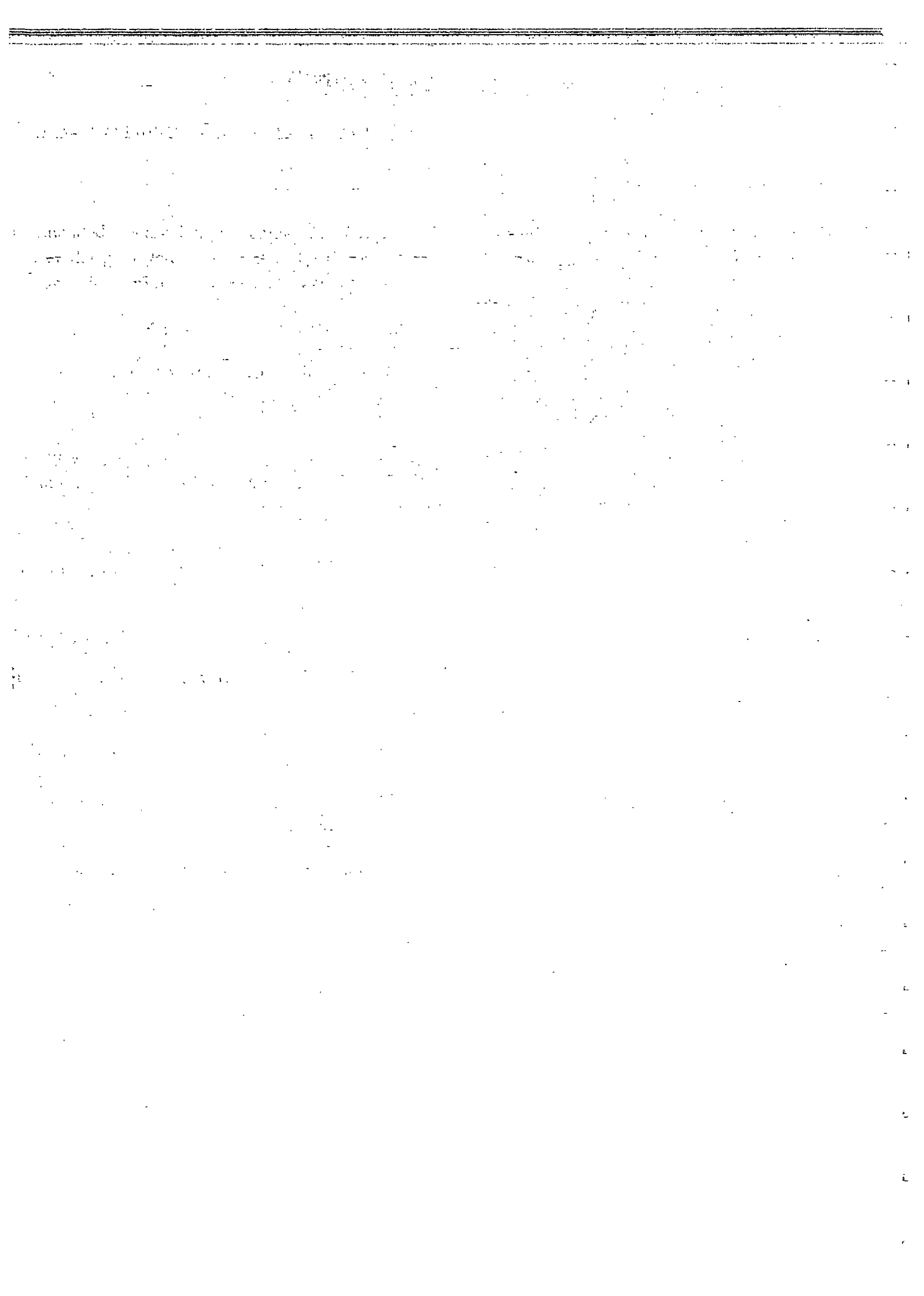

## KENYA ROADS BOARD

## FY 2009/10 FUEL LEVY RELEASES

## KENYA ROADS BOARD (2% ALLOCATION)

6-Aug-09	672	Kenya Roads Board	44,679,155
31-Aug-09	687	Kenya Roads Board	37,317,029
21-Oct-09	730	Kenya Roads Board	29,751,230
3-Nov-09	748	Kenya Roads Board	42,934,214
9-Dec-09	757	Kenya Roads Board	39,832,877
15-Dec-09	760	Kenya Roads Board	22,176,646
9-Feb-10	779	Kenya Roads Board	61,592,001
9-Mar-10	790	Kenya Roads Board	32,835,069
8-Apr-10	798	Kenya Roads Board	43,104,942
30-Apr-10	00084	Kenya Roads Board	38,276,837
<b>TOTAL RELEASES TO KRB</b>			<b>392,500,000</b>

## KENHA - A,B,C ROADS

6-Aug-09	000669	PS - Ministry of Roads	1,139,278,583
31-Aug-09	000701	PS - Ministry of Roads	503,846,909
14-Oct-09	000654	PS - Ministry of Roads	836,247,788
2-Nov-09	000745	PS - Ministry of Roads	1,062,526,508
9-Dec-09	000758	PS - Ministry of Roads	290,873,466
15-Dec-09	000761	PS - Ministry of Roads	537,593,164
3-Feb-10	000778	PS - Ministry of Roads	719,883,063
26-Feb-10	785/6/7/8	PS - Ministry of Roads	985,740,876
8-Apr-10	793/4/5/6	PS - Ministry of Roads	1,149,642,157
30-Apr-10	00083	PS - Ministry of Roads	624,367,486
<b>TOTAL RELEASES FOR KeNHA - A, B, C ROADS</b>			<b>7,850,000,000</b>

## TRANSIT TOLL

6-Aug-09	00670	PS - Ministry of Roads	50,626,154
31-Aug-09	709	PS - Ministry of Roads	36,771,664
19-Oct-09	731	PS - Ministry of Roads	37,315,372
2-Nov-09	746	PS - Ministry of Roads	37,315,372
9-Dec-09	759	PS - Ministry of Roads	29,256,750
3-Feb-10	771	PS - Ministry of Roads	84,001,366
26-Feb-10	785/6/7/8	PS - Ministry of Roads	24,713,322
<b>TOTAL RELEASES FOR TRANSIT TOLL</b>			<b>300,000,000</b>

## 10% TO BE ALLOCATED BY KRB

3-Nov-09	750	Kenya National Highways Authority	45,486,500
6-Jan-10	770	PS - MOR: Emergency fund for El Nino	150,000,000
28-Jan-10	775	PS - MOR: KIHBT Training	100,000,000
28-Jan-10	776	PS - MOR: Materials and Research	100,000,000
12-Oct-09	729	PS - MOR: Emergency fund for El Nino	200,000,000
8-Apr-10	799	PS - MOR: Emergency fund for El Nino	73,000,000

**KENYA ROADS BOARD**

8-Apr-10	800	PS - MOR: Emergency fund for El Nino	104,513,500
17-Dec-09	765	PS - MOR End of year activities	10,000,000
10-Sep-09	726	PS - MOR Public Service week	15,000,000
13-Nov-09	752	PS - MOR Transition arrangement	2,000,000
8-Apr-10	797	PS - MOR: Overcommitments & extra programmes	862,500,000
			1,662,500,000

**KERRA - CONSTITUENCIES**

9-Feb-10	782	Kenya Rural Roads Authority	1,050,000,000
9-Feb-10	782	Kenya Rural Roads Authority	2,100,000,000
22-Jun-10	807	Kenya Rural Roads Authority	630,000,000
			3,780,000,000

**KERRA - D, E AND OTHERS**

31-Aug-09	688	PS - Ministry of Roads	100,000,000
3-Feb-10	777	PS - Ministry of Roads	100,000,000
22-Jun-10	808	PS - Ministry of Roads	100,000,000
			300,000,000

**KERRA - DISTRICTS EQUITABLE**

6-Aug-09	671	PS Ministry of Roads	1,050,000,000
31-Aug-09	703	PS Ministry of Roads	613,750,000
18-Dec-09	767	PS Ministry of Roads	510,082,666
Recovery of R2000 Funds earlier advanced in 4th Tranche FY 2009/10			281,167,334
			2,455,000,000

**KENYA URBAN RURAL ROADS AUTHORITY (15% ALLOCATION)**

3-Nov-09	747	Nairobi City Council	250,000,000
20-Aug-09	674	Urban Development Department	2,192,400
31-Aug-09	676	Nairobi City Council	200,000,000
31-Aug-09	678	Mombasa Municipal Council	70,000,000
31-Aug-09	725	Urban Development Department	147,807,600
31-Aug-09	736	Kisumu Municipal Council	26,294,626
31-Aug-09	735	Eldoret Municipal Council	14,190,703
31-Aug-09	679	Nakuru Municipal Council	26,213,734
31-Aug-09	681	Kiambu Municipal Council	2,686,403
31-Aug-09	682	Murang'a Municipal council	3,073,806
31-Aug-09	683	Nyeri Municipal Council	9,893,161
31-Aug-09	684	Thika Municipal Council	10,941,800
31-Aug-09	685	Embu Municipal Council	9,805,410
31-Aug-09	718	Kitui Municipal Council	3,009,124
31-Aug-09	686	Machakos Municipal Council	12,165,019



**KENYA ROADS BOARD**

31-Aug-09	692	Meru Central Municipal Council	8,270,110
31-Aug-09	693	Garissa Municipal Council	4,291,042
31-Aug-09	694	Kisii Municipal Council	10,292,534
31-Aug-09	695	Homa Bay Municipal council	3,276,009
31-Aug-09	696	Migori Municipal Council	2,920,003
31-Aug-09	697	Kericho Municipal Council	6,297,762
31-Aug-09	698	Nanyuki Municipal Council	5,135,768
31-Aug-09	699	Naivasha Municipal Council	5,204,594
31-Aug-09	704	Kitale Municipal Council	8,217,272
31-Aug-09	705	Kapenguria Municipal Council	2,959,110
31-Aug-09	706	Bungoma Municipal Council	3,741,977
31-Aug-09	700	Webuye Municipal Council	2,959,110
31-Aug-09	702	Kakamega Municipal Council	9,098,423
17-Dec-09	766	Mombasa Municipal Council	69,675,360
9-Feb-10	781	PS - Ministry of Roads	323,527,111
8-Mar-10	789	PS - Ministry of Roads	436,400,304
<b>TOTAL RELEASES UNDER 15% ALLOCATION</b>			<b>1,690,540,275</b>

**KENYA WILDLIFE SERVICES (1% ALLOCATION)**

1-Dec-09	732	Kenya Wildlife Services	49,062,500
15-Dec-09	569	Kenya Wildlife Services	147,187,500
<b>TOTAL RELEASES TO KWS</b>			<b>196,250,000</b>

**GRAND TOTAL**

**18,626,790,275**

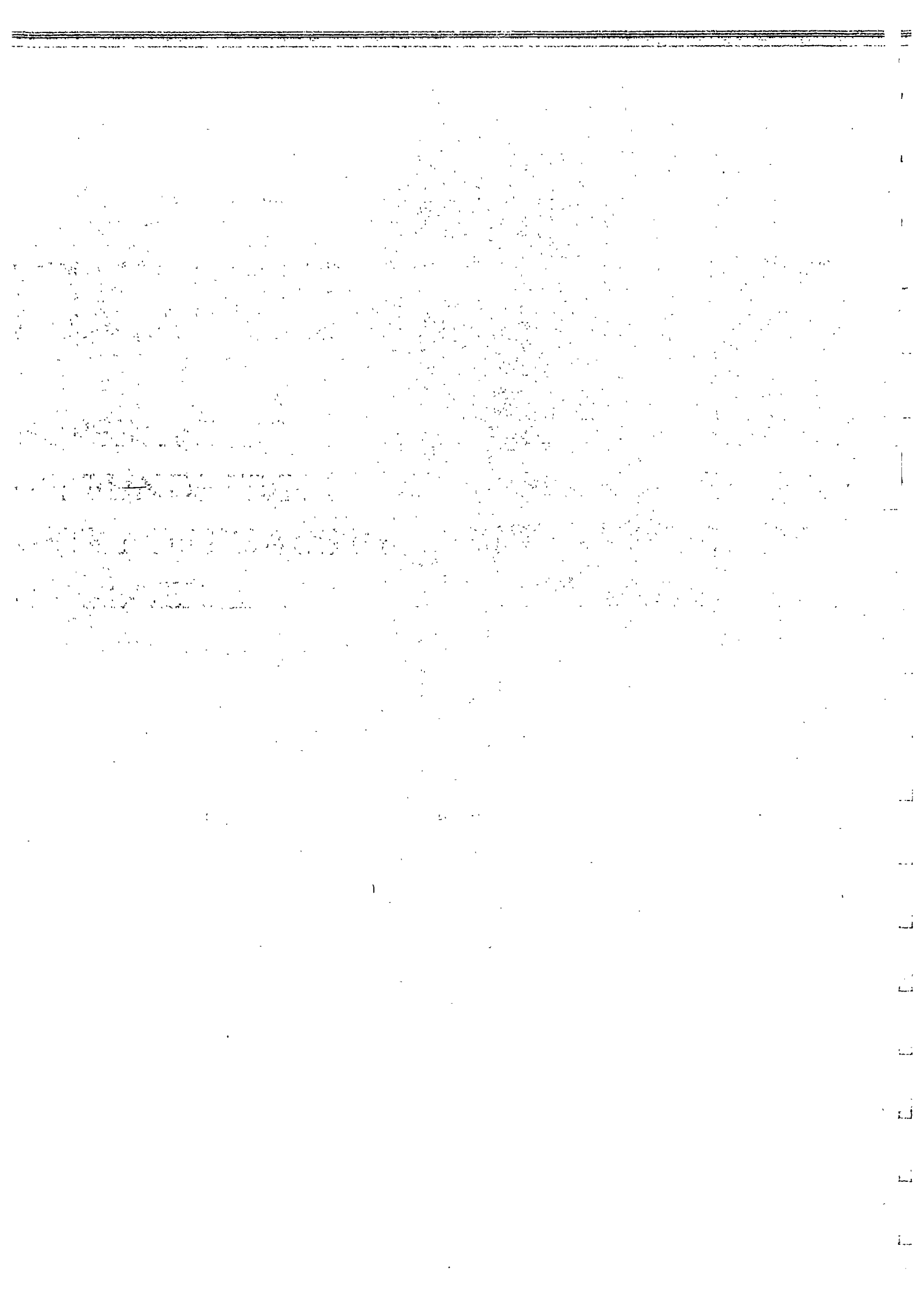

# QUESTION 2

FLOW CHART OF FUNDS DISTRIBUTION  
FROM THE TREASURY TO THE  
STATUTORY BODIES IN THE MINISTRY  
• i.e KENYA ROADS BOARD, KENYA  
URBAN ROADS AUTHORITY, KENYA  
RURAL ROADS AUTHORITY AND  
KENYA NATIONAL HIGHWAYS  
AUTHORITY



# FLOW CHART ON MOVEMENT OF FUNDS

## (A) Net GoK

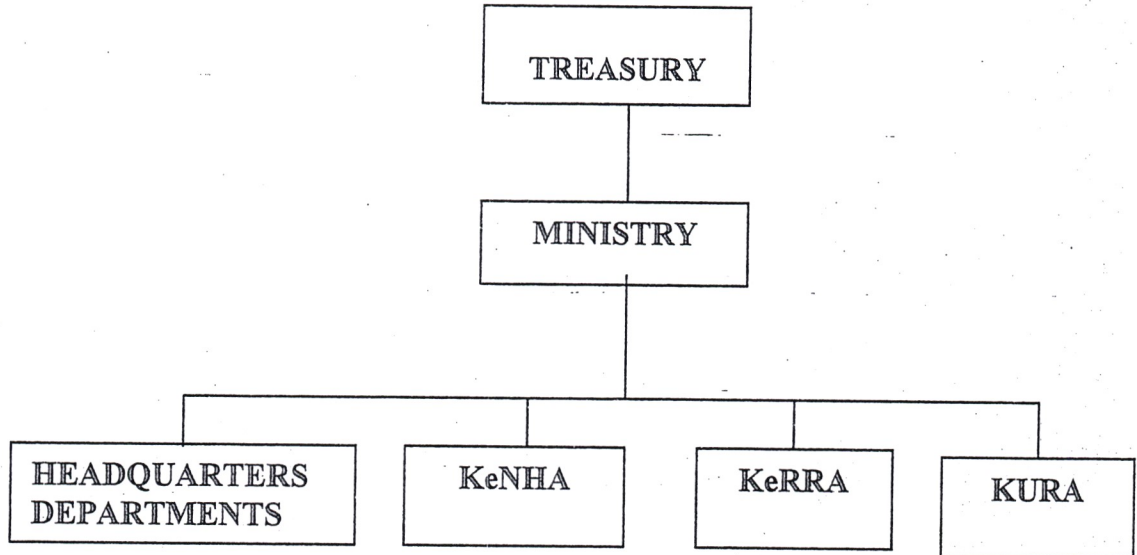

## (B) Road Maintenance Levy Fund

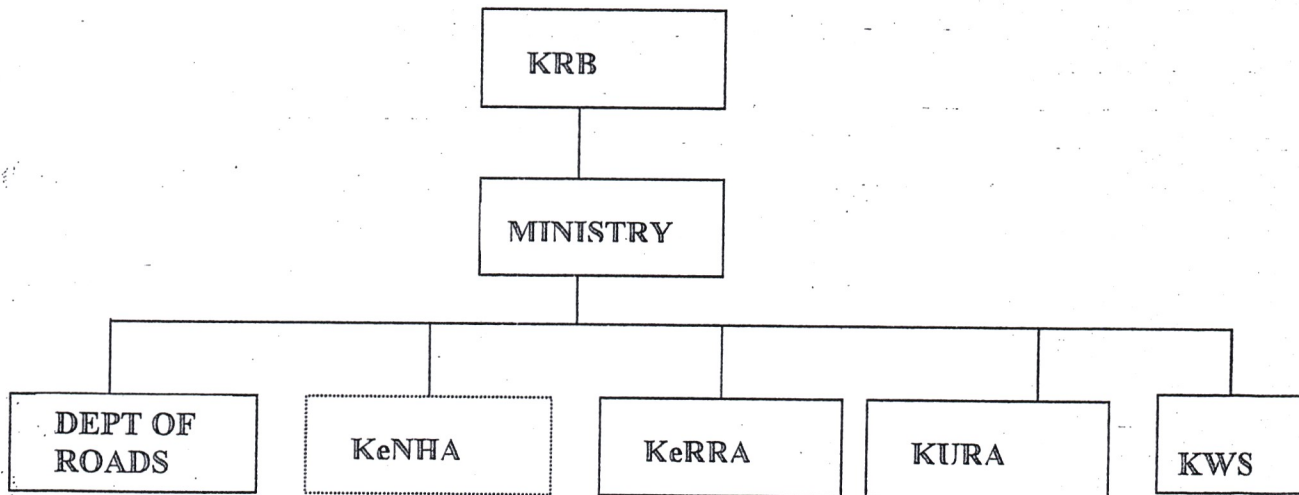

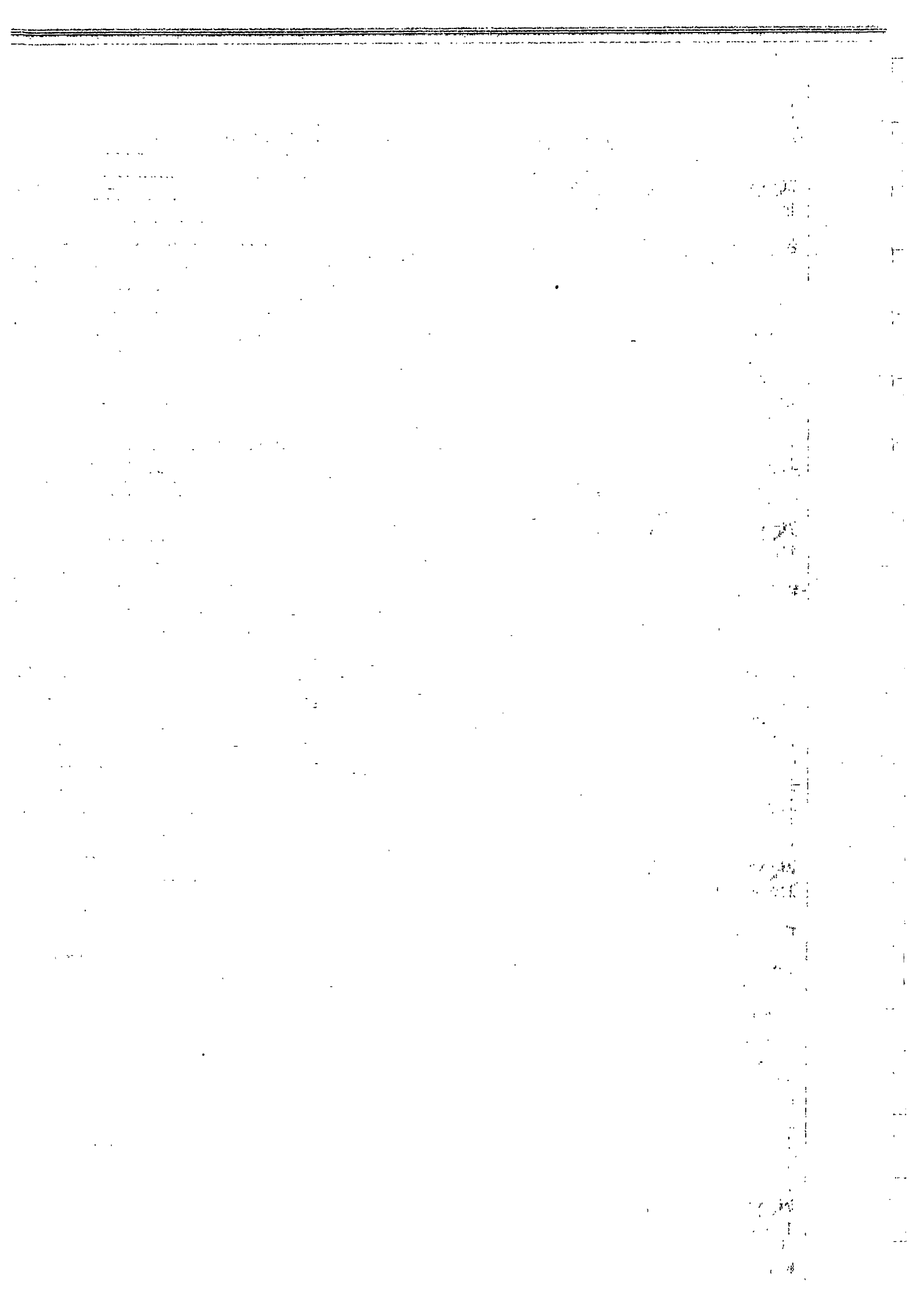

# QUESTION 3

AMOUNT OF FUEL LEVY FUNDS  
COLLECTED FROM FY2007/08 TO DATE  
(SHOW ESTIMATED COLLECTIONS AND  
ACTUAL COLLECTIONS)



**AMOUNT OF FUEL LEVY FUNDS COLLECTED FROM FY 2007/08 TO DATE**

(Amounts in Kshs)

	FINANCIAL YEAR		
	2007/08	2008/09	2009/10
Estimated Collections	18,000,000,000	19,490,000,000	19,625,000,000
Actual Collections	17,469,106,268	20,650,143,954	23,572,551,889
Surplus Collections	N/A	1,160,143,954	3,947,551,889

**NOTE:**

The surplus funds allocation is analysed in Appendix V.

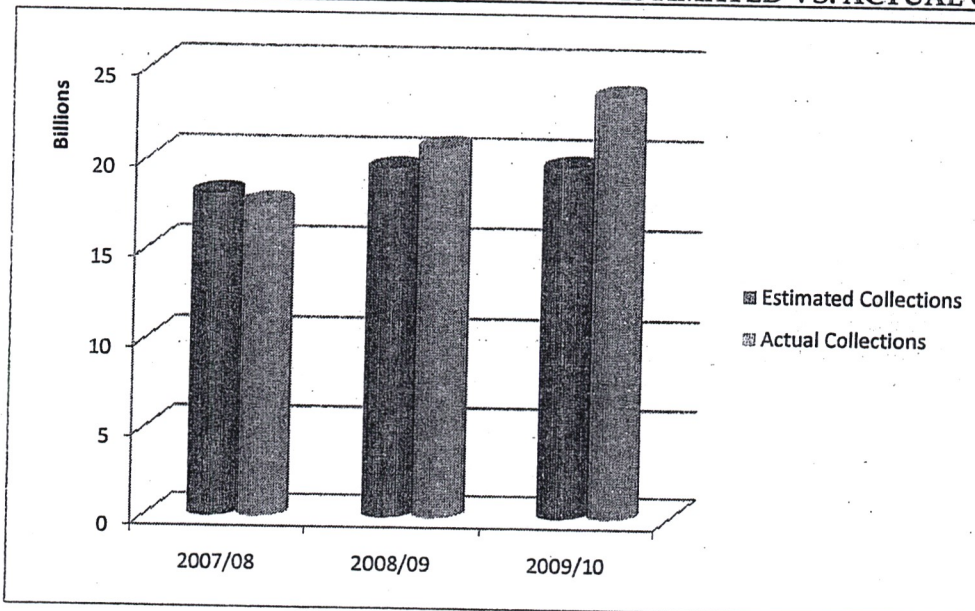
**GRAPHICAL REPRESENTATION OF RMLF ESTIMATED VS. ACTUAL COLLECTIONS:**

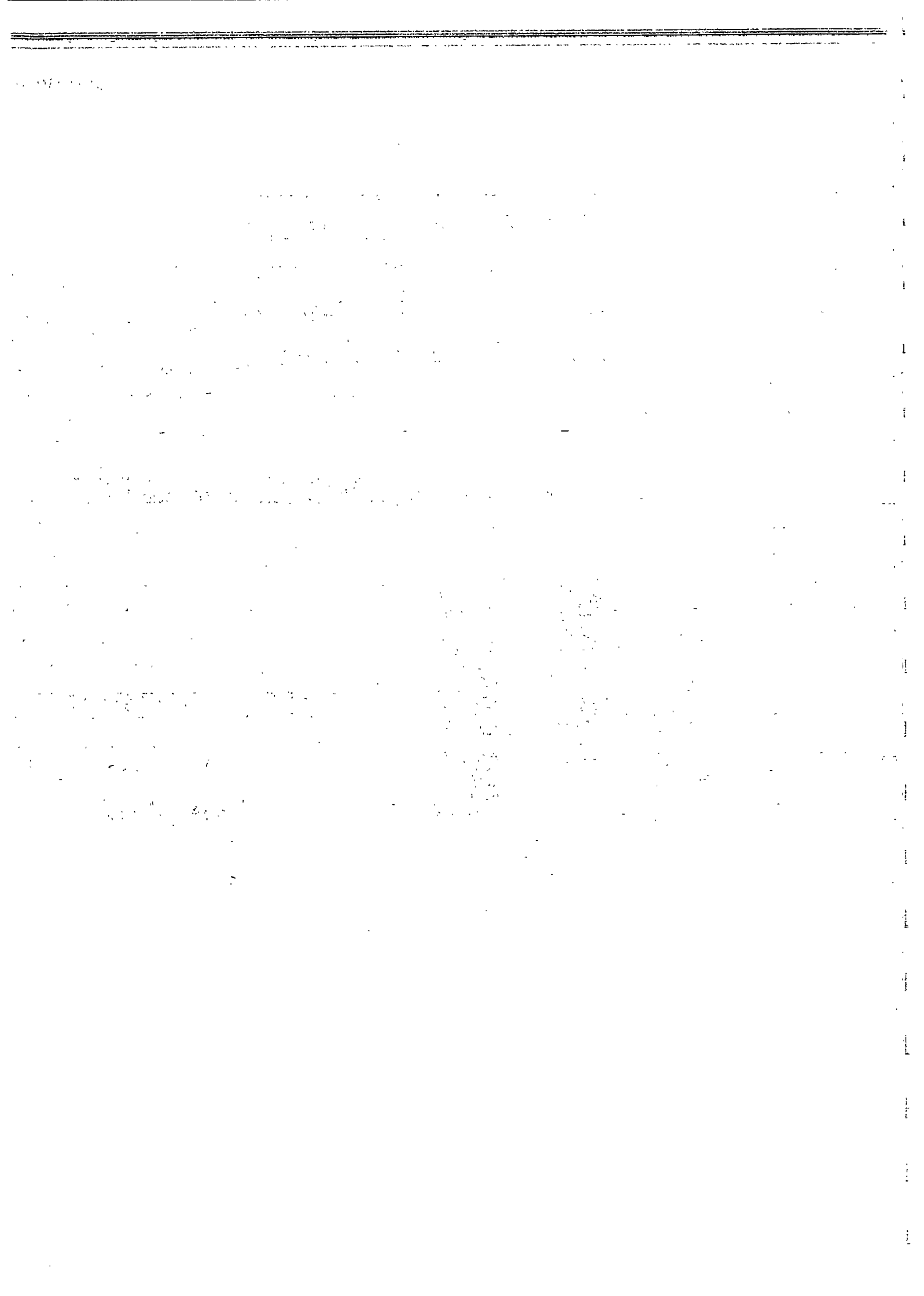



# QUESTION 4

SCHEDULE OF DISTRICTS ALLOCATION  
OF FUEL LEVY FUNDS FROM FY 2007/08  
TO DATE



12% RMLF ALLOCATION TO DISTRICTS					
No.	District Name	12% RMLF ALLOCATION	No.	District Name	12% RMLF ALLOCATION
	<b>Central Province</b>		40	Tharaka	23,392,472
1	Kiambu West	19,961,576	41	Makueni	7,028,138
2	Kiambu East	13,307,718	42	Mbooni	3,514,069
3	Kirinyaga	52,464,872	43	Kibwezi	3,514,069
4	Muranga North	30,982,030	44	Nzau	3,514,069
5	Nyandarua North	16,530,680	45	South Meru	20,273,476
6	Nyandarua South	16,530,680	46	Maara	-
7	Nyeri south	20,156,210	47	Tigania	11,384,337
8	Nyeri North	16,128,114	48	Igembe	11,384,337
9	Thika	41,985,006	49	Mwingi north	18,491,717
10	Gatundu	63,253,006	50	Kyuso	18,491,717
11	Muranga South	22,248,840		<b>North Eastern Province</b>	
	<b>Coast Province</b>		51	Garissa	27,936,113
12	Kilifi	31,966,302	52	Lagdera	25,972,113
13	Kaloleni	15,983,151	53	Fafi	7,936,113
14	Kwale	19,351,797	54	Ijara	29,887,776
15	Msambweni	19,351,797	55	Wajir West	10,105,938
16	Kinango	19,351,797	56	Wajir North	10,105,938
17	Lamu	32,037,975	57	Wajir East	50,105,938
18	Taita	18,713,978	58	Wajir South	50,105,938
19	Taveta	6,237,993	59	Mandera West	9,079,745
20	Tana River	45,962,875	60	Mandera Central	9,079,745
21	Tana Delta	30,481,438	61	Mandera East	9,079,745
22	Malindi	37,198,454		<b>Nyanza Province</b>	
	<b>Eastern Province</b>		62	Kisii Central	23,090,179
23	Embu	28,590,800	63	Masaba	18,090,179
24	Mbeere	20,377,443	64	Kisii South	18,045,089
25	Isiolo North	10,188,721	65	Gucha	14,763,249
26	Garbatula	10,188,721	66	South Gucha	7,381,625
27	Kitui	28,382,866	67	Kisumu East	17,812,935
28	Mutomo	9,460,955	68	Kisumu West	8,906,467
29	Machakos	15,220,702	69	Nyando	18,610,011
30	Mwala	7,610,351	70	Siaya	22,664,707
31	Yatta	15,220,702	71	Bondo	8,837,156
32	Kangundo	7,610,351	72	Rarieda	8,837,156
33	Marsabit	20,641,917	73	Homa Bay	27,217,944
34	Chalbi	20,641,917	74	Nyamira	29,069,379
35	Laisamis	20,641,917	75	Manga	11,367,659
36	Moyale	29,887,776	76	Borabu	10,500,621
37	Central Imenti	12,475,985	77	Migori	20,457,534
38	North Imenti	12,475,985	78	Rongo	4,990,394
39	South Imenti	12,475,985	79	Kuria west	26,946,547
			80	Suba	17,258,446

KENYA ROADS BOARD  
FY 2009/10

APPENDIX IV

No.	District Name	12% RMLF ALLOCATION	No.	District Name	12% RMLF ALLOCATION
81	Rachuonyo	17,986,212			
	Rift Valley Province				
82	Loitoktok	23,011,262	136	Mount Elgon	23,233,811
83	Kajiado	11,505,631	137	Lugari	37,628,494
84	Kericho	16,565,336	138	Teso	35,478,295
85	Kipkelion	13,282,668	139	Butere	10,708,554
86	Laikipia East	11,488,303	140	Mumias	10,708,554
87	Laikipia West	11,488,303		TOTAL	2,455,000,000
88	Naivasha	8,386,635			
89	Nakuru North	15,086,635		KERRA - D, E & OTHERS	400,000,000.00
90	Nakuru	24,773,269			
91	Molo	16,773,269			
92	Narok North	15,075,149		GRAND TOTAL	2,855,000,000
93	Narok South	15,075,149			
94	Trans Nzoia East	8,248,012			
95	Trans Nzoia West	8,248,012			
96	Kwanza	8,248,012			
97	Wareng	9,738,200			
98	Eldoret West	9,738,200			
99	Eldoret East	9,738,200			
100	Bomet	25,073,360			
101	Sotik	7,728,180			
102	TransMara	18,402,078			
103	Baringo North	19,853,510			
104	Baringo	19,853,510			
105	East Pokot	19,853,510			
106	Keiyo	28,817,944			
107	Nandi Central	10,240,705			
108	Nandi north	10,240,705			
109	Nandi South	10,240,705			
110	Nandi East	10,240,705			
111	Samburu	13,187,891			
112	Samburu East	13,187,891			
113	Turkana South	26,877,496			
114	Turkana Central	26,877,496			
115	Turkana North	26,877,496			
116	West Pokot	7,312,314			
117	Pokot Central	7,312,314			
118	North Pokot	16,312,314			
119	Marakwet	17,154,480			
120	Koibatek	33,090,179			
121	Buret	30,689,342			
	Western Province				
122	Bungoma North	7,980,540			
123	Bungoma East	5,780,540			
124	Bungoma West	5,780,540			
125	Bungoma South	11,561,080			
126	Busia	23,544,687			
127	Samia	11,772,343			
128	Bunyala	11,772,343			
129	(Kakamega East)	7,251,666			
130	(Kakamega Central(Lurambai)	7,251,666			
131	(Kakamega South(Ikolomani)	7,251,666			
132	Kakamega North (Malava)	7,251,666			
133	Vihiga	17,476,403			
134	Hamisi	5,588,202			
135	Emuhaya	5,588,202			



20% RMLF ALLOCATION TO CONSTITUENCIES					
Province	District	No.	Constituency Name	20% RMLF Allocation	
NAIROBI	Nairobi North	1	Kasarani	18,000,000	
		2	Kamkunji	18,000,000	
		3	Starehe	18,000,000	
	Nairobi East	4	Makadara	18,000,000	
		5	Embakasi	18,000,000	
	Nairobi west	6	Westlands	18,000,000	
		7	Dagoretti	18,000,000	
		8	Langata	18,000,000	
CENTRAL	Kiambu West	9	Lari	18,000,000	
		10	Kabete	18,000,000	
		11	Limuru	18,000,000	
	Kiambu East	12	Kiambaa	18,000,000	
		13	Githunguri	18,000,000	
	Kirinyaga	14	Gichugu	18,000,000	
		15	Mwea	18,000,000	
		16	Kerugoya/Kutus	18,000,000	
		17	Ndia	18,000,000	
	Muranga North	18	Kiharu	18,000,000	
		19	Mathioya	18,000,000	
		20	Kangema	18,000,000	
	Nyandarua North	21	Ol Kalau	18,000,000	
		22	Ndaragwa	18,000,000	
	Nyandarua South	23	Kinangop	18,000,000	
		24	Kipipiri	18,000,000	
	Nyeri south	25	Othaya	18,000,000	
		26	Tetu	18,000,000	
		27	Nyeri Town	18,000,000	
		28	Mukurweini	18,000,000	
	Nyeri North	29	Kieni	18,000,000	
		30	Mathira	18,000,000	
	Gatundu	31	Gatundu North	18,000,000	
		32	Gatundu South	18,000,000	
	Thika	33	Juja	18,000,000	
		34	Gatanga	18,000,000	
	Muranga South	35	Kandara	18,000,000	
		36	Kigumo	18,000,000	
		37	Maragwa	18,000,000	
	COAST	Kaloleni	38	Kaloleni	18,000,000
		Kilifi	39	Ganze	18,000,000
			40	Bahari	18,000,000
			41	Msambweni	18,000,000
		Kwale	42	Matuga	18,000,000
		Kinango	43	Kinango	18,000,000
		Lamu	44	Lamu east	18,000,000
			45	Lamu West	18,000,000
Mombasa		46	Mvita	18,000,000	
		47	Kisauni	18,000,000	
Kilidini		48	Likoni	18,000,000	
		49	Changamwe	18,000,000	
Taita		50	Mwatate	18,000,000	
		51	Wundanyi	18,000,000	
		52	Voi	18,000,000	
Taveta		53	Taveta	18,000,000	
Tana River		54	Bura	18,000,000	
		55	Galole	18,000,000	
Tana Delta		56	Garsen Constituency	18,000,000	
Malindi		57	Malindi	18,000,000	
	58	Magharini	18,000,000		

Province	District	No.	Constituency Name	20% RMLF Allocation
EASTERN	Embu	59	Manyatta	18,000,000
		60	Runyenges	18,000,000
	Mbeere	61	Gachoka	18,000,000
		62	Siakago	18,000,000
	Isiolo North	63	Isiolo north	18,000,000
	Garbatula	64	Isiolo South	18,000,000
	Kitui	65	Mutito	18,000,000
		66	Kitui central	18,000,000
		67	Kitui West	18,000,000
	Mutomo	68	Kitui South	18,000,000
	Machakos	69	Machakos town	18,000,000
		70	Kathiani	18,000,000
	Mwala	71	Mwala	18,000,000
	Kangundo	72	Kangundo	18,000,000
	Yatta	73	Masinga	18,000,000
		74	Yatta	18,000,000
	Chalbi	75	North Horr	18,000,000
	Marsabit South (Laisamis)	76	Laisamis	18,000,000
	Marsabit	77	Saku	18,000,000
	Moyale	78	Moyale	18,000,000
	North Imenti	79	North imenti	18,000,000
	Central Imenti	80	Central imenti	18,000,000
	South Imenti	81	South Imenti	18,000,000
	Mbooni	82	Mbooni	18,000,000
	Makueni	83	Makueni	18,000,000
		84	Kaiti	18,000,000
	Kibwezi	85	Kibwezi	18,000,000
	Nzau	86	Kilome	18,000,000
	South Meru	87	Nithi	18,000,000
	Tharaka	88	Tharaka	18,000,000
	Tigania	89	Tigania east	18,000,000
		90	Tigania west	18,000,000
	Igembe	91	Igembe	18,000,000
		92	Ntonyiri	18,000,000
Kyuso	93	Mwingi north	18,000,000	
Mwingi North	94	Mwingi South	18,000,000	
NORTH EASTERN	Garissa	95	Dujis	18,000,000
	Lagdera	96	Lagdera	18,000,000
	Fafi	97	Fafi	18,000,000
	Ijara	98	Ijara	18,000,000
	Mandera West	99	Mandera west	18,000,000
	Mandera Central	100	Mandera central	18,000,000
	Mandera East	101	Mandera East	18,000,000
	Wajir South	102	Wajir South	18,000,000
	Wajir North	103	Wajir North	18,000,000
	Wajir East	104	Wajir east	18,000,000
	Wajir West	105	Wajir west	18,000,000
NYANZA	Kisii Central	106	Kitutu Chache	18,000,000
		107	Nyaribari chache	18,000,000
	Masaba	108	Nyaribari Masaba	18,000,000
	Manga	109	Kitutu Masaba	18,000,000
	Kisii South	110	Bonchari	18,000,000
		111	Boma Choge	18,000,000
	Gucha	112	Bobasi	18,000,000
		113	South Mugirango	18,000,000
	Kisumu East	114	Kisumu Town West	18,000,000
		115	Kisumu Town East	18,000,000
	Kisumu West	116	Kisumu Rural	18,000,000
	Nyando	117	Nyando	18,000,000
		118	Muhoroni	18,000,000
		119	Nyakach	18,000,000



Province	District	No.	Constituency	20% RMLF	
			Name	Allocation	
	Siaya	120	Alego	18,000,000	
		121	Ugenya	18,000,000	
		122	Gem	18,000,000	
		Bondo	123	Bondo	18,000,000
		Rarieda	124	Rarieda	18,000,000
		Homa Bay	125	Rangwe	18,000,000
			126	Ndhiwa	18,000,000
		Nyamira	127	West Mugirango	18,000,000
			128	North Mugirango	18,000,000
			129	Migori	18,000,000
		Migori	130	Nyatike	18,000,000
			131	Uriri	18,000,000
		Rongo	132	Rongo	18,000,000
133			Kuria	18,000,000	
	Kuria west	133	Kuria	18,000,000	
	Suba	134	Mbita	18,000,000	
135		Gwasi	18,000,000		
	Rachuonyo	136	Karachuonyo	18,000,000	
		137	Kasipul Kabondo	18,000,000	
RIFT VALLEY	Lokitok	138	Kajiado South	18,000,000	
	Kajiado	139	Kajiado North	18,000,000	
		140	Kajiado central	18,000,000	
		141	Belgut	18,000,000	
		Kericho	142	Ainamoi	18,000,000
			143	Kipkelion	18,000,000
	Laikipia East	144	Laikipia east	18,000,000	
	Laikipia West	145	Laikipia West	18,000,000	
	Narvasha	146	Naivasha	18,000,000	
	Nakuru North	147	Nakuru (Subukia)	18,000,000	
	Nakuru	148	Rongai	18,000,000	
		149	Nakuru town	18,000,000	
		150	Molo	18,000,000	
		Molo	151	Kuresoi	18,000,000
			152	Narok north	18,000,000
	Narok South	153	Narok South	18,000,000	
	Kwanza	154	Kwanza	18,000,000	
	Trans Nzoia East	155	Cherangany	18,000,000	
	Trans Nzoia West	156	Saboti	18,000,000	
	Eldoret East	157	Eldoret East	18,000,000	
	Wareng	158	Eldoret South	18,000,000	
	Eldoret west	159	Eldoret North	18,000,000	
	Bomet	160	Bomet	18,000,000	
		161	Chepalungu	18,000,000	
	Sotik	162	Sotik	18,000,000	
	TransMara	163	Kilgoris	18,000,000	
	Baringo North	164	Baringo North	18,000,000	
	Baringo	165	Baringo Central	18,000,000	
	East Pokot	166	Baringo east	18,000,000	
	Keiyo	167	Keiyo	18,000,000	
		168	Keiyo	18,000,000	
	Nandi North	169	Mosop	18,000,000	
	Nandi Central	170	Engwen	18,000,000	
Nandi south	171	Aldar	18,000,000		
Nandi East	172	Tinderet	18,000,000		
Samburu	173	Samburu West	18,000,000		
Samburu East	174	Samburu East	18,000,000		
Turkana South	175	Turkana South	18,000,000		
Turkana Central	176	Turkana Central	18,000,000		
Turkana North	177	Turkana North	18,000,000		
West Pokot	178	Kapenguria	18,000,000		
Pokot Central	179	Sigor	18,000,000		
North Pokot	180	Kacheliba	18,000,000		

Province	District	No.	Constituency Name	20% RMLF Allocation
	Marakwet	181	Marakwet East	18,000,000
		182	Marakwet West	18,000,000
	Koibatek	183	Mogotio	18,000,000
		184	Eldama Ravine	18,000,000
	Buret	185	Buret	18,000,000
		186	Konoin	18,000,000
<b>WESTERN</b>	Bungoma North	187	Kimili	18,000,000
	Bungoma East	188	Webuye	18,000,000
	Bungoma West	189	Sirisia	18,000,000
	Bungoma South	190	Bumula	18,000,000
		191	Kanduyi	18,000,000
	Samia	192	Funyula	18,000,000
	Busia	193	Butula	18,000,000
		194	Nambale	18,000,000
	Bunyala	195	Budalangi	18,000,000
	Kakamega East	196	Shinyalu	18,000,000
	Kakamega Central	197	Lurambi	18,000,000
	Kakamega South	198	Ikolomani	18,000,000
	Kakamega North	199	Malava	18,000,000
	Vihiga	200	Vihiga	18,000,000
		201	Sabatia	18,000,000
	Hamisi	202	Hamisi	18,000,000
	Emuhaya	203	Emuhaya	18,000,000
	Mount Elgon	204	Mt. Elgon	18,000,000
	Lugari	205	Lugari	18,000,000
	Teso	206	Amagoro	18,000,000
	Butere	207	Butere	18,000,000
		208	Khwisero	18,000,000
	Mumias	209	Matungu	18,000,000
		210	Mumias	18,000,000
	<b>GRAND TOTAL</b>			<b>3,780,000,000</b>
	Reserve Funds - Constituencies			145,000,000
	<b>GRAND TOTAL - FY 2009/10</b>			<b>3,925,000,000</b>
	Surplus Funds FY 2008/09, Released in FY 2009/10 (Allocated as Kshs 1 million each to 210 Constituencies)			210,000,000
	<b>TOTAL RELEASES TO CONSTITUENCIES IN FY 2009/10</b>			<b>4,135,000,000</b>
	<b>NOTE: TOTAL ALLOCATIONS PER CONSTITUENCY IS Kshs</b>			<b>19,000,000</b>

KENYA ROADS BOARD  
FUEL LEVY DISTRICT EQUITABLE  
FY 2008/09

APPENDIX IV

12% RMLF ALLOCATIONS TO DISTRICTS UNDER FY 2008/09			
	Province	District	Allocation for FY 2008/09
1	NAIROBI	Nairobi North	10,800,000
		Nairobi East	14,000,000
		Nairobi west	-
2	CENTRAL	Kiambu West	15,193,944
3		Kiambu East	10,129,295
4		Kirinyaga	37,157,186
5		Muranga North	33,582,265
6		Nyandarua South	12,582,484
7		Nyandarua North	12,582,484
8		Nyeri south	18,412,104
9		Nyeri North	9,206,052
10		Gatundu	19,111,585
11		Thika	64,111,585
12		Muranga South	16,934,915
13	COAST	Kaloleni	26,319,744
14		Kilifi	22,639,488
15		Kwale	13,705,519
16		Kinango	26,705,519
17		Msambweni	55,705,519
18		Lamu	22,690,249
19		Mombasa	15,000,000
20		Kilindini	-
21		Taita	17,244,321
22		Taveta	17,748,107
23		Tana River	21,928,831
24		Tana Delta	10,964,416
25		Malindi	26,345,054
26	EASTERN	Embu	21,762,158
27		Mbeere	15,510,483
28		Isiolo North	7,755,242
29		Garbatula	7,755,242
30		Kitui	47,603,888
31		Mutomo	7,201,296
32		Machakos	11,585,381
33		Mwala	5,792,691
34		Kangundo	5,792,691
35		Yatta	11,585,381
36		Chalbi	14,619,221
37		Laisamis	14,619,221
38		Marsabit	14,619,221
39		Moyale	21,167,413
40		North Imenti	9,496,214
41		Central Imenti	9,496,214
42		South Imenti	9,496,214
43		Mbooni	5,147,184
44		Makueni	10,294,368
45		Kibwezi	5,147,184
46		Nzaui	15,147,184
47		South Meru	29,695,292
		Maara	-
48		Tharaka	34,263,799
49		Tigania	8,665,296
50		Igembe	8,665,296
51		Mwingi North	26,096,385
52		Kyuso (Migwani)	13,096,385

KENYA ROADS BOARD  
FUEL LEVY DISTRICT EQUITABLE  
FY 2008/09

APPENDIX IV

	Province	District	Allocation for FY 2008/09
53	N/EASTERN	Gariisa	6,040,647
54		Lagdera	6,040,647
55		Fafi	6,040,647
56		Ijara	21,167,413
57		Mandera West	6,911,134
58		Mandera Central	6,911,134
59		Mandera East	6,911,134
60		Wajir South	7,157,327
61		Wajir North	7,157,327
62		Wajir East	7,157,327
63		Wajir West	97,157,327
64	NYANZA	Kisii Central	13,769,511
65		Masaba	13,769,511
66		Kisii South	6,884,755
67		Gucha	28,237,187
		Gucha South	5,618,593
68		Kisumu East	13,558,484
69		Kisumu West	6,779,242
70		Nyando	14,165,186
71		Siaya	17,251,456
72		Bondo	6,726,485
73		Rarieda	6,726,485
74		Homa Bay	19,323,457
		Manga	-
75		Nyamira	7,992,647
		Borabu	7,992,647
76		Migori	11,395,457
77		Rongo	3,798,486
78		Kuria west	32,899,024
		Kuria East	-
79		Suba	13,136,430
80		Rachuonyo	13,690,376
			-
81	RIFT VALLEY	Loitoktok	8,757,620
82		Kajiado	17,515,240
83		Kericho	12,608,862
84		Kipkelion	6,304,431
		Laikipia North	-
85		Laikipia East	8,744,431
86		Laikipia West	8,744,431
87		Naivasha	6,383,566
88		Nakuru North	6,383,566
89		Nakuru	12,767,133
90		Molo	12,767,133



**KENYA ROADS BOARD**  
**FUEL LEVY DISTRICT EQUITABLE**  
**FY 2008/09**

**APPENDIX IV**

	Province	District	Allocation for FY 2008/09
91		Narok North	11,474,592
92		Narok South	11,474,592
93		Kwanza	6,278,053
94		Trans Nzoia East	6,278,053
95		Trans Nzoia West	6,278,053
96		Eldoret East	7,412,323
97		Wareng	7,412,323
98		Eldoret West	7,412,323
99		Bomet	11,764,754
100		Sotik	5,882,377
101		TransMara	14,006,916
102		Baringo North	14,060,848
103		Baringo	14,060,848
104		East Pokot	14,060,848
105		Keiyo	22,323,457
106		Nandi Central	7,794,809
107		Nandi North	7,794,809
		Nandi East	7,794,809
108		Nandi south	7,794,809
109		Tinderet	-
110		Samburu	9,340,058
111		Samburu East	9,340,058
		Samburu North	-
112		Turkana South	19,035,444
113		Turkana Central	19,035,444
114		Turkana North	19,035,444
115		West Pokot	5,565,837
116		Pokot Central	5,565,837
117		North Pokot	5,565,837
118		Marakwet	13,057,295
119		Koibatek	13,769,511
120		Buret	15,747,889
121	WESTERN	Bungoma North	14,399,913
122		Bungoma East	4,399,913
123		Bungoma West	4,399,913
124		Bungoma South	24,799,825
125		Samia	16,337,524
126		Busia	37,675,049
127		Bunyala	8,337,524
128		Kakamega East	5,519,675
129		Kakamega Central (Lurambi)	5,519,675
130		Kakamega South (Ikolomani)	5,519,675
131		Kakamega North (Malava)	5,519,675
132		Vihiga	16,507,025
133		Hamisi	4,253,513
134		Emuhaya	4,253,513
135		Mount Elgon	14,639,997
136		Lugari	26,649,621
137		Teso	25,126,786
138		Butere	8,150,917
139		Mumias	8,150,917
	<b>TOTAL</b>		<b>2,032,800,000</b>
		Ministry of Roads and Public works - D, E & Others	1,000,000,000
	<b>GRAND TOTAL</b>		<b>3,032,800,000</b>

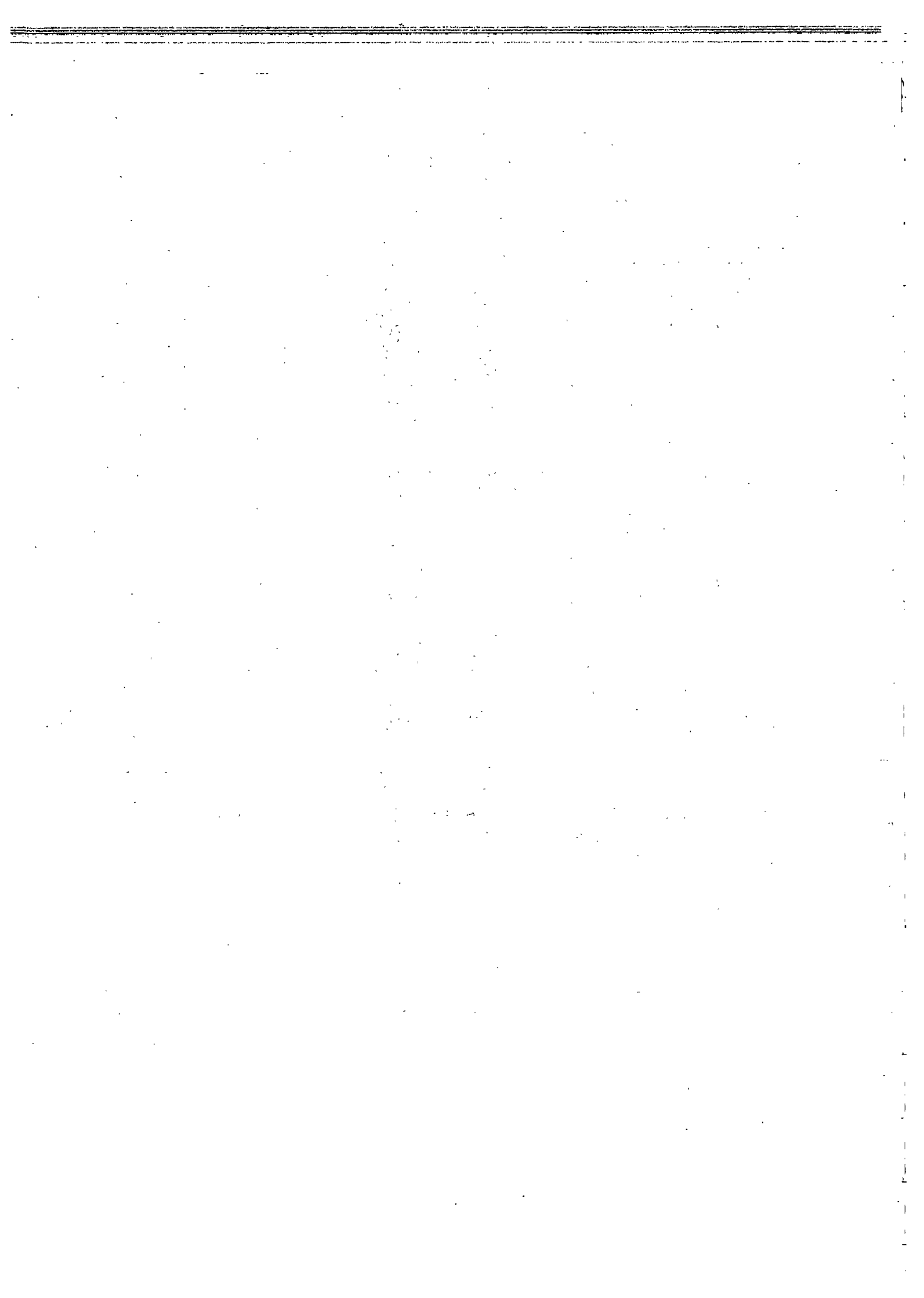

20% RMLF ALLOCATION TO CONSTITUENCIES					
Province	District	No.	Constituency Name	20% RMLF Allocation	
NAIROBI	Nairobi North	1	Kasarani	17,000,000	
		2	Kamkunji	17,000,000	
		3	Starehe	17,000,000	
	Nairobi East	4	Makadara	17,000,000	
		5	Embakasi	17,000,000	
	Nairobi west	6	Westlands	17,000,000	
		7	Dagoretti	17,000,000	
		8	Langata	17,000,000	
CENTRAL	Kiambu West	9	Lari	17,000,000	
		10	Kabete	17,000,000	
		11	Limuru	17,000,000	
	Kiambu East	12	Kiambaa	17,000,000	
		13	Githunguri	17,000,000	
	Kirinyaga	14	Gichugu	17,000,000	
		15	Mwea	17,000,000	
		16	Kerugoya/Kutus	17,000,000	
		17	Ndia	17,000,000	
	Muranga North	18	Kiharu	17,000,000	
		19	Mathioya	17,000,000	
		20	Kangema	17,000,000	
	Nyandarua North	21	Oi Kalau	17,000,000	
		22	Ndaragwa	17,000,000	
	Nyandarua South	23	Kinangop	17,000,000	
		24	Kipipiri	17,000,000	
	Nyeri south	25	Othaya	17,000,000	
		26	Tetu	17,000,000	
		27	Nyeri Town	17,000,000	
		28	Mukurweini	17,000,000	
	Nyeri North	29	Kieni	17,000,000	
		30	Mathira	17,000,000	
	Gatundu	31	Gatundu North	17,000,000	
		32	Gatundu South	17,000,000	
	Thika	33	Juja	17,000,000	
		34	Gatanga	17,000,000	
	Muranga South	35	Kandara	17,000,000	
		36	Kigumo	17,000,000	
		37	Maragwa	17,000,000	
	COAST	Kaloleni	38	Kaloleni	17,000,000
		Kilifi	39	Ganze	17,000,000
			40	Bahari	17,000,000
		Msambweni	41	Msambweni	17,000,000
		Kwale	42	Matuga	17,000,000
		Kinango	43	Kinango	17,000,000
		Lamu	44	Lamu east	17,000,000
			45	Lamu West	17,000,000
Mombasa		46	Mvita	17,000,000	
		47	Kisauni	17,000,000	
Kilidini		48	Likoni	17,000,000	
		49	Changamwe	17,000,000	
Taita		50	Mwatate	17,000,000	
		51	Wundanyi	17,000,000	
		52	Voi	17,000,000	
Taveta		53	Taveta	17,000,000	
Tana River		54	Bura	17,000,000	
		55	Galole	17,000,000	
Tana Delta		56	Garsen Constituency	17,000,000	
Malindi		57	Malindi	17,000,000	
	58	Magharini	17,000,000		

KENYA ROADS BOARD  
FY 2008/09

APPENDIX IV

Province	District	No.	Constituency Name	20% RMLF Allocation
EASTERN	Embu	59	Manyatta	17,000,000
		60	Runyenges	17,000,000
	Mbeere	61	Gachoka	17,000,000
		62	Siakago	17,000,000
	Isiolo North	63	Isiolo north	17,000,000
	Garbatula	64	Isiolo South	17,000,000
	Kitui	65	Mutito	17,000,000
		66	Kitui central	17,000,000
		67	Kitui West	17,000,000
	Mutomo	68	Kitui South	17,000,000
	Machakos	69	Machakos town	17,000,000
		70	Kathiani	17,000,000
	Mwala	71	Mwala	17,000,000
	Kangundo	72	Kangundo	17,000,000
	Yatta	73	Masinga	17,000,000
		74	Yatta	17,000,000
	Chalbi	75	North Horr	17,000,000
	Marsabit South (Laisamis)	76	Laisamis	17,000,000
	Marsabit	77	Saku	17,000,000
	Moyale	78	Moyale	17,000,000
	North Imenti	79	North imenti	17,000,000
	Central Imenti	80	Central imenti	17,000,000
	South Imenti	81	South Imenti	17,000,000
	Mbooni	82	Mbooni	17,000,000
	Makueni	83	Makueni	17,000,000
		84	Kaiti	17,000,000
	Kibwezi	85	Kibwezi	17,000,000
	Nzau	86	Kilome	17,000,000
	South Meru	87	Nithi	17,000,000
	Tharaka	88	Tharaka	17,000,000
	Tigania	89	Tigania east	17,000,000
		90	Tigania west	17,000,000
	Igembe	91	Igembe	17,000,000
		92	Ntonyiri	17,000,000
Kyuso	93	Mwingi north	17,000,000	
Mwingi North	94	Mwingi South	17,000,000	
NORTH E	Garissa	95	Dujis	17,000,000
	Lagdera	96	Lagdera	17,000,000
	Fafi	97	Fafi	17,000,000
	Ijara	98	Ijara	17,000,000
	Mandera West	99	Mandera west	17,000,000
	Mandera Central	100	Mandera central	17,000,000
	Mandera East	101	Mandera East	17,000,000
	Wajir South	102	Wajir South	17,000,000
	Wajir North	103	Wajir North	17,000,000
	Wajir East	104	Wajir east	17,000,000
	Wajir West	105	Wajir west	17,000,000
NYANZA	Kisii Central	106	Kitutu Chache	17,000,000
		107	Nyaribari chache	17,000,000
	Masaba	108	Nyaribari Masaba	17,000,000
	Manga	109	Kitutu Masaba	17,000,000
	Kisii South	110	Bonchari	17,000,000
		Gucha	111	Boma Choge
	112		Bobasi	17,000,000
	South Gucha	113	South Mugrango	17,000,000
	Kisumu East	114	Kisumu Town West	17,000,000
		115	Kisumu Town East	17,000,000
	Kisumu West	116	Kisumu Rural	17,000,000
	Nyando	117	Nyando	17,000,000
		118	Muhoroni	17,000,000
		119	Nyakach	17,000,000



Province	District	No.	Constituency Name	20% RMLF Allocation	
	Siaya	120	Alego	17,000,000	
		121	Ugenya	17,000,000	
		122	Gem	17,000,000	
	Bondo	123	Bondo	17,000,000	
	Rarieda	124	Rarieda	17,000,000	
	Homa Bay	125	Rangwe	17,000,000	
		126	Ndhiwa	17,000,000	
	Nyamira	127	West Mugirango	17,000,000	
		128	North Mugirango	17,000,000	
	Migori	129	Migori	17,000,000	
		130	Nyatike	17,000,000	
	Rongo	131	Uriri	17,000,000	
		132	Rongo	17,000,000	
	Kuria west	133	Kuria	17,000,000	
	Suba	134	Mbita	17,000,000	
		135	Gwasi	17,000,000	
	Rachuonyo	136	Karachuonyo	17,000,000	
		137	Kasipul Kabondo	17,000,000	
	RIFT VAL	Loitoktok	138	Kajiado South	17,000,000
		Kajiado	139	Kajiado North	17,000,000
140			Kajiado central	17,000,000	
	Kericho	141	Belgut	17,000,000	
		142	Ainamoi	17,000,000	
Kipkelion	143	Kipkelion	17,000,000		
Laikipia East	144	Laikipia east	17,000,000		
Laikipia West	145	Laikipia West	17,000,000		
Naivasha	146	Naivasha	17,000,000		
Nakuru North	147	Nakuru (Subukia)	17,000,000		
Nakuru	148	Rongai	17,000,000		
	149	Nakuru town	17,000,000		
Molo	150	Molo	17,000,000		
	151	Kuresoi	17,000,000		
Narok North	152	Narok north	17,000,000		
Narok South	153	Narok South	17,000,000		
Kwanza	154	Kwanza	17,000,000		
Trans Nzoia East	155	Cherangany	17,000,000		
Trans Nzoia West	156	Saboti	17,000,000		
Eldoret East	157	Eldoret East	17,000,000		
Wareng	158	Eldoret South	17,000,000		
Eldoret west	159	Eldoret North	17,000,000		
Bomet	160	Bomet	17,000,000		
	161	Chepalungu	17,000,000		
Sotik	162	Sotik	17,000,000		
TransMara	163	Kilgoris	17,000,000		
Baringo North	164	Baringo North	17,000,000		
Baringo	165	Baringo Central	17,000,000		
East Pokot	166	Baringo east	17,000,000		
Keiyo	167	Keiyo	17,000,000		
	168	Keiyo	17,000,000		
Nandi North	169	Mosop	17,000,000		
Nandi Central	170	Emgwen	17,000,000		
Nandi south	171	Aldar	17,000,000		
Nandi East	172	Tinderet	17,000,000		
Samburu	173	Samburu West	17,000,000		
Samburu East	174	Samburu East	17,000,000		
Turkana South	175	Turkana South	17,000,000		
Turkana Central	176	Turkana Central	17,000,000		
Turkana North	177	Turkana North	17,000,000		
West Pokot	178	Kapenguria	17,000,000		
Pokot Central	179	Sigor	17,000,000		
North Pokot	180	Kacheliba	17,000,000		

KENYA ROADS BOARD  
FY 2008/09

APPENDIX IV

Province	District	No.	Constituency Name	20% RMLF Allocation
	Marakwet	181	Marakwet East	17,000,000
		182	Marakwet West	17,000,000
	Koibatek	183	Mogotio	17,000,000
		184	Eldama Ravine	17,000,000
	Buret	185	Buret	17,000,000
		186	Konoin	17,000,000
WESTERN	Bungoma North	187	Kimilili	17,000,000
	Bungoma East	188	Webuye	17,000,000
	Bungoma West	189	Sirisia	17,000,000
	Bungoma South	190	Bumula	17,000,000
		191	Kanduyi	17,000,000
	Samia	192	Funyula	17,000,000
	Busia	193	Butula	17,000,000
		194	Nambale	17,000,000
	Bunyala	195	Budalangi	17,000,000
	Kakamega East	196	Shinyalu	17,000,000
	Kakamega Central	197	Lurambi	17,000,000
	Kakamega South	198	Ikolomani	17,000,000
	Kakamega North	199	Malava	17,000,000
	Vihiga	200	Vihiga	17,000,000
		201	Sabatia	17,000,000
	Hamisi	202	Hamisi	17,000,000
	Emuhaya	203	Emuhaya	17,000,000
	Mount Elgon	204	Mt. Elgon	17,000,000
	Lugari	205	Lugari	17,000,000
	Teso	206	Amagoro	17,000,000
Butere	207	Butere	17,000,000	
	208	Khwisero	17,000,000	
Mumias	209	Matungu	17,000,000	
	210	Mumias	17,000,000	
<b>TOTAL</b>				<b>3,570,000,000</b>
	<b>Reserve Funds - Constituencies</b>			<b>158,000,000</b>
<b>GRAND TOTAL</b>				<b>3,728,000,000</b>

KENYA ROADS BOARD  
24% FUEL LEVY DISTRICTS EQUITABLE RELEASE FOR FY 2007/08

APPENDIX IV

RMLF ALLOCATIONS FOR 24% TO DISTRICTS UNDER FY 2007/08

No.	Station	Allocation for Districts
1	Nairobi City Council	125,000,000
	Nairobi PRE	125,000,000
2	Kiambu District	18,399,905
3	Kirinyaga District	17,654,989
4	Muranga District	6,895,759
5	Nyandarua District	7,368,681
6	Nyeri District	8,070,581
7	Thika District	5,802,951
8	Muranga south	4,943,273
9	Kilifi District	5,166,686
10	Kwale District	21,861,671
11	Lamu District	12,100,196
12	Mombasa District	4,884,224
13	Taita/Taveta District	20,567,676
14	Tana River District	4,998,164
15	Malindi District	3,994,075
16	Embu District	22,261,599
17	Mbeere District	15,843,623
18	Isiolo District	15,899,627
19	Kitui District	27,429,938
20	Machakos District	13,472,143
21	Marsabit District	6,657,713
22	Moyale District	11,237,668
23	Central Meru District	29,191,801
24	Tharaka District	18,243,467
25	Makueni District	18,654,908
26	South Meru District	15,816,022
27	Meru North District	17,772,543
28	Mwingi District	20,991,659
29	Garissa District	5,304,807
30	Ijara District	11,269,613
31	Wajir District	15,208,379
32	Mandera District	21,230,035
33	Kisii District	12,535,941
34	Gucha District	28,730,973
35	Kisumu District	20,816,926
36	Nyando District	4,151,320
37	Siaya District	5,050,105
38	Bondo District	13,786,549
39	Homa Bay District	14,181,554
40	Nyamira District	23,340,520
41	Migori District	15,521,120
42	Kuria District	13,183,511
43	Suba District	13,408,670
44	Rachuonyo District	13,997,445
45	Kajiado District	17,693,434
46	Kericho District	11,522,444
47	Laikipia District	5,106,048



**KENYA ROADS BOARD**  
**24% FUEL LEVY DISTRICTS EQUITABLE RELEASE FOR FY 2007/08**

**APPENDIX IV**

No.	Station	Allocation for Districts
48	Nakuru District	11,204,160
49	Narok District	6,706,484
50	Trans Nzoia District	5,512,978
51	Uasin Gishu District	6,510,707
52	Bomet District	5,153,672
53	TransMara District	14,341,351
54	Baringo District	6,420,414
55	Keiyo District	4,187,006
56	Nandi North District	22,961,572
57	Nandi South District	15,961,572
58	Samburu District	4,250,591
59	Turkana District	8,692,012
60	West Pokot District	4,887,068
61	Marakwet District	13,370,377
62	Koibatek District	4,036,465
63	Buret District	4,595,524
64	Bungoma District	19,441,706
65	Busia District	23,762,747
66	Kakamega District	22,614,913
67	Vihiga District	4,984,157
68	Mount Elgon District	15,005,217
69	Lugari District	14,140,994
70	Teso District	13,386,234
71	Butere/Mumias District	16,651,142
	<b>TOTAL</b>	<b>1,161,000,000</b>
	District Equitable Reserve Funds	272,566,450
	Ministry of Roads and Public works - D, E & Others	1,200,000,000
	<b>GRAND TOTAL</b>	<b>2,633,566,450</b>

16% RMLF ALLOCATION TO CONSTITUENCIES					
Province	District	No.	Constituency Name	16% RMLF Allocation	
NAIROBI	Nairobi North	1	Kasarani	12,000,000	
		2	Kamkunji	12,000,000	
		3	Starehe	12,000,000	
	Nairobi East	4	Makadara	12,000,000	
		5	Embakasi	12,000,000	
	Nairobi west	6	Westlands	12,000,000	
		7	Dagoretti	12,000,000	
		8	Langata	12,000,000	
CENTRAL	Kiambu West	9	Lari	12,000,000	
		10	Kabete	12,000,000	
		11	Limuru	12,000,000	
	Kiambu East	12	Kiambaa	12,000,000	
		13	Githunguri	12,000,000	
	Kirinyaga	14	Gichugu	12,000,000	
		15	Mwea	12,000,000	
		16	Kerugoya/Kutus	12,000,000	
		17	Ndia	12,000,000	
	Muranga North	18	Kiharu	12,000,000	
		19	Mathioya	12,000,000	
		20	Kangema	12,000,000	
	Nyandarua North	21	Oi Kalau	12,000,000	
		22	Ndaragwa	12,000,000	
	Nyandarua South	23	Kinangop	12,000,000	
		24	Kipipiri	12,000,000	
	Nyeri south	25	Othaya	12,000,000	
		26	Tetu	12,000,000	
		27	Nyeri Town	12,000,000	
		28	Mukurweini	12,000,000	
	Nyeri North	29	Kieni	12,000,000	
		30	Mathira	12,000,000	
	Gatundu	31	Gatundu North	12,000,000	
		32	Gatundu South	12,000,000	
	Thika	33	Juja	12,000,000	
		34	Gatanga	12,000,000	
	Muranga South	35	Kandara	12,000,000	
		36	Kigumo	12,000,000	
		37	Maragwa	12,000,000	
	COAST	Kaloleni	38	Kaloleni	12,000,000
		Kilifi	39	Ganze	12,000,000
			40	Bahari	12,000,000
		Msambweni	41	Msambweni	12,000,000
		Kwale	42	Matuga	12,000,000
		Kinango	43	Kinango	12,000,000
		Lamu	44	Lamu east	12,000,000
			45	Lamu West	12,000,000
Mombasa		46	Mvita	12,000,000	
		47	Kisauri	12,000,000	
Kilidini		48	Likoni	12,000,000	
		49	Changamwe	12,000,000	
Taita		50	Mwatate	12,000,000	
		51	Wundanyi	12,000,000	
		52	Voi	12,000,000	
Taveta		53	Taveta	12,000,000	
Tana River		54	Bura	12,000,000	
		55	Galole	12,000,000	
Tana Delta		56	Garsen Constituency	12,000,000	
Malindi		57	Malindi	12,000,000	
	58	Magharini	12,000,000		

KENYA ROADS BOARD  
FY 2007/2008 FUEL LEVY CONSTITUENCY ALLOCATION

APPENDIX IV

Province	District	No.	Constituency Name	16% RMLF Allocation
EASTERN	Embu	59	Manyatta	12,000,000
		60	Runyenges	12,000,000
	Mbeere	61	Gachoka	12,000,000
		62	Siakago	12,000,000
	Isiolo North	63	Isiolo north	12,000,000
	Garbatula	64	Isiolo South	12,000,000
	Kitui	65	Mutito	12,000,000
		66	Kitui central	12,000,000
		67	Kitui West	12,000,000
	Mutomo	68	Kitui South	12,000,000
	Machakos	69	Machakos town	12,000,000
		70	Kathiani	12,000,000
	Mwala	71	Mwala	12,000,000
	Kangundo	72	Kangundo	12,000,000
	Yatta	73	Masinga	12,000,000
		74	Yatta	12,000,000
	Chalbi	75	North Horr	12,000,000
	Marsabit South (Laisamis)	76	Laisamis	12,000,000
	Marsabit	77	Saku	12,000,000
	Moyale	78	Moyale	12,000,000
	North Imenti	79	North imenti	12,000,000
	Central Imenti	80	Central imenti	12,000,000
	South Imenti	81	South Imenti	12,000,000
	Mbooni	82	Mbooni	12,000,000
	Makueni	83	Makueri	12,000,000
		84	Kaiti	12,000,000
	Kibwezi	85	Kibwezi	12,000,000
	Nzau	86	Kilome	12,000,000
	South Meru	87	Nithi	12,000,000
	Tharaka	88	Tharaka	12,000,000
	Tigania	89	Tigania east	12,000,000
		90	Tigania west	12,000,000
Igembe	91	Igembe	12,000,000	
	92	Ntonyiri	12,000,000	
Kyuso	93	Mwingi north	12,000,000	
Mwingi North	94	Mwingi South	12,000,000	
NORTH E	Garissa	95	Dujis	12,000,000
	Lagdera	96	Lagdera	12,000,000
	Fafi	97	Fafi	12,000,000
	Ijara	98	Ijara	12,000,000
	Mandera West	99	Mandera west	12,000,000
	Mandera Central	100	Mandera central	12,000,000
	Mandera East	101	Mandera East	12,000,000
	Wajir South	102	Wajir South	12,000,000
	Wajir North	103	Wajir North	12,000,000
	Wajir East	104	Wajir east	12,000,000
	Wajir West	105	Wajir west	12,000,000
NYANZA	Kisii Central	106	Kitutu Chache	12,000,000
		107	Nyaribari chache	12,000,000
	Masaba	108	Nyaribari Masaba	12,000,000
	Manga	109	Kitutu Masaba	12,000,000
	Kisii South	110	Bonchari	12,000,000
	Gucha	111	Boma Choge	12,000,000
		112	Bobasi	12,000,000
	South Gucha	113	South Mugirango	12,000,000
	Kisumu East	114	Kisumu Town West	12,000,000
		115	Kisumu Town East	12,000,000
	Kisumu West	116	Kisumu Rural	12,000,000
	Nyando	117	Nyando	12,000,000
		118	Muhoroni	12,000,000
		119	Nyakach	12,000,000



## FY 2007/2008 FUEL LEVY CONSTITUENCY ALLOCATION

Province	District	No.	Constituency Name	16% RMLF Allocation
	Siaya	120	Alego	12,000,000
		121	Ugenya	12,000,000
		122	Gem	12,000,000
	Bondo	123	Bondo	12,000,000
	Rarieda	124	Rarieda	12,000,000
	Homa Bay	125	Rangwe	12,000,000
		126	Ndhiwa	12,000,000
	Nyamira	127	West Mugirango	12,000,000
		128	North Mugirango	12,000,000
	Migori	129	Migori	12,000,000
		130	Nyatike	12,000,000
	Rongo	131	Uriri	12,000,000
		132	Rongo	12,000,000
	Kuria west	133	Kuria	12,000,000
	Suba	134	Mbita	12,000,000
		135	Gwasi	12,000,000
	Rachuonyo	136	Karachuonyo	12,000,000
		137	Kasipul Kabondo	12,000,000
RIFT VAL	Loitokitok	138	Kajiado South	12,000,000
	Kajiado	139	Kajiado North	12,000,000
		140	Kajiado central	12,000,000
	Kericho	141	Belgut	12,000,000
		142	Ainamoi	12,000,000
	Kipkelion	143	Kipkelion	12,000,000
	Laikipia East	144	Laikipia east	12,000,000
	Laikipia West	145	Laikipia West	12,000,000
	Naivasha	146	Naivasha	12,000,000
	Nakuru North	147	Nakuru (Subukia)	12,000,000
	Nakuru	148	Rongai	12,000,000
		149	Nakuru town	12,000,000
	Molo	150	Molo	12,000,000
		151	Kuresoi	12,000,000
	Narok North	152	Narok north	12,000,000
	Narok South	153	Narok South	12,000,000
	Kwanza	154	Kwanza	12,000,000
	Trans Nzoia East	155	Cherangany	12,000,000
	Trans Nzoia West	156	Saboti	12,000,000
	Eldoret East	157	Eldoret East	12,000,000
	Wareng	158	Eldoret South	12,000,000
	Eldoret west	159	Eldoret North	12,000,000
	Bomet	160	Bomet	12,000,000
		161	Chepalungu	12,000,000
	Sotik	162	Sotik	12,000,000
	TransMara	163	Kilgoris	12,000,000
	Baringo North	164	Baringo North	12,000,000
	Baringo	165	Baringo Central	12,000,000
	East Pokot	166	Baringo east	12,000,000
	Keiyo	167	Keiyo	12,000,000
168		Keiyo	12,000,000	
Nandi North	169	Mosop	12,000,000	
Nandi Central	170	Emgwen	12,000,000	
Nandi south	171	Aldai	12,000,000	
Nandi East	172	Tinderet	12,000,000	
Samburu	173	Samburu West	12,000,000	
Samburu East	174	Samburu East	12,000,000	
Turkana South	175	Turkana South	12,000,000	
Turkana Central	176	Turkana Central	12,000,000	
Turkana North	177	Turkana North	12,000,000	
West Pokot	178	Kapenguria	12,000,000	
Pokot Central	179	Sigor	12,000,000	
North Pokot	180	Kacheliba	12,000,000	

KENYA ROADS BOARD  
 FY 2007/2008 FUEL LEVY CONSTITUENCY ALLOCATION

APPENDIX IV

Province	District	No.	Constituency Name	16% RMLF Allocation
	Marakwet	181	Marakwet East	12,000,000
		182	Marakwet West	12,000,000
	Koibatek	183	Mogotio	12,000,000
		184	Eldama Ravine	12,000,000
	Buret	185	Buret	12,000,000
		186	Konoin	12,000,000
WESTERN	Bungoma North	187	Kimilili	12,000,000
	Bungoma East	188	Webuye	12,000,000
	Bungoma West	189	Sirisia	12,000,000
	Bungoma South	190	Bumula	12,000,000
		191	Kanduyi	12,000,000
	Samia	192	Funyula	12,000,000
	Busia	193	Butula	12,000,000
		194	Nambale	12,000,000
	Bunyala	195	Budalangi	12,000,000
	Kakamega East	196	Shinyalu	12,000,000
	Kakamega Central	197	Lurambi	12,000,000
	Kakamega South	198	Ikolomani	12,000,000
	Kakamega North	199	Malava	12,000,000
		200	Vihiga	12,000,000
	Vihiga	201	Sabatia	12,000,000
		202	Hamisi	12,000,000
	Emuhaya	203	Emuhaya	12,000,000
	Mount Elgon	204	Mt. Elgon	12,000,000
	Lugari	205	Lugari	12,000,000
	Teso	206	Amagoro	12,000,000
	Butere	207	Butere	12,000,000
208		Khwisero	12,000,000	
Mumias	209	Matungu	12,000,000	
	210	Mumias	12,000,000	
<b>TOTAL</b>				<b>2,520,000,000</b>
<b>Reserve Funds - Constituencies</b>				<b>360,000,000</b>
<b>GRAND TOTAL</b>				<b>2,880,000,000</b>

# QUESTION 5

FORMULA FOR ALLOCATION OF  
EXCESS FUEL LEVY FUNDS AND HOW  
FUNDS WERE ALLOCATED SINCE FY  
2007/08 TO DATE



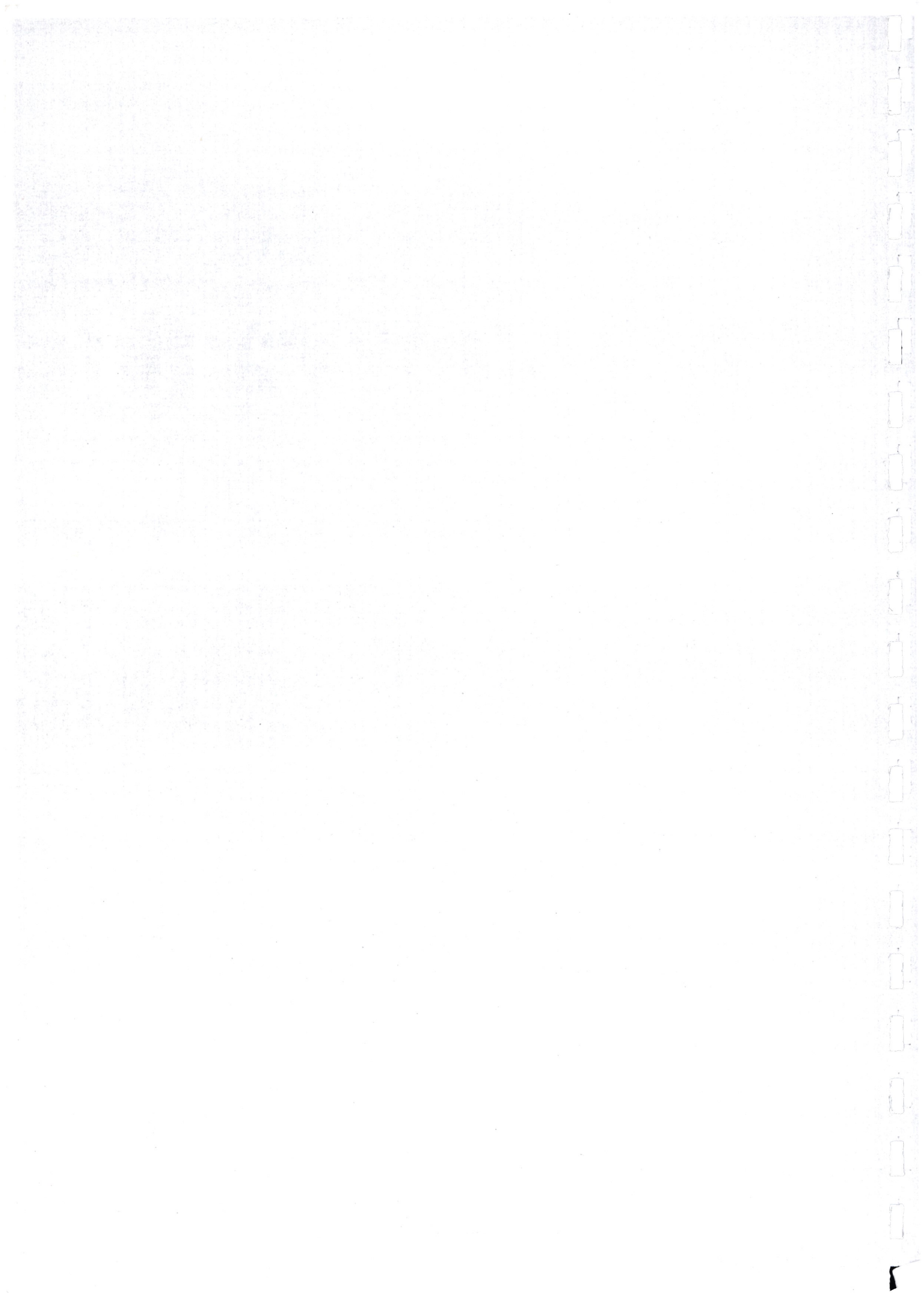

FORMULAE FOR ALLOCATION OF EXCESS FUEL LEVY FUNDS AND HOW THE FUNDS WERE ALLOCATED SINCE FY 2007/08 TO DATE

**1.0 ALLOCATION CRITERIA**

At the end of each financial year, the collections for the year are compared to preset budget estimates. Where excess funds are realised, the Board will distribute these funds in accordance with the allocation criteria in the KRB Act, 1999 as amended by the Kenya Roads Act, 2007 and the Finance Bill of December 2009. The amended allocation criteria as is as follows:-

- a) Twenty two (22) percent of the monies from the fund is allocated equally to all Constituencies in the country to be administered by the Kenya Rural Roads Authority.
- b) Ten (10) percent of the monies from the fund is allocated equitably to Districts in respect of rural roads administered by the Kenya Rural Roads Authority.
- c) Forty (40) percent of monies from the fund is allocated in respect of national roads to be administered by the Kenya National Highway Authority.
- d) Fifteen (15) percent of the monies from the fund is allocated in respect of urban roads administered by the Kenya Wildlife Service.
- e) One (1) percent of the monies from the fund is allocated in respect of roads in the national parks and game reserves to be administered by the Kenya Urban Roads Authority.
- f) A maximum of two (2) percent of the monies from the fund is allocated in respect of administrative expenditure of Kenya Roads Board.
- g) The remainder (10) percent shall be allocated annually by the Board with approval of the Minister based on a five (5) year road investment programme.

**2.0 SURPLUS FUNDS**

**2.1 FY 2007/08**

There were no surplus funds.

**2.2 FY 2008/09**

The Board realised surplus fuel levy funds amounting to KShs 1,160,143,954. These funds were allocated in accordance with the Kenya Roads Board Act, 1999 as amended by the Kenya Roads Act, 2007 as follows:

	ALLOCATION CRITERIA	FY 2008/09
<b>SURPLUS FUEL LEVY</b>		<b>1,160,143,954</b>
<b>BENEFICIARY:</b>		
KRB OPERATIONS	2%	23,202,879
KeNHA - A,B,C Roads	40%	464,057,582
P.S. - MOR: 10% SPECIAL ALLOCATION	10%	116,014,395
KeRRA: CONSTITUENCIES	20%	232,028,791
KeRRA: Districts Equitable	12%	139,217,274
KURA - Urban Roads	15%	174,021,593
KENYA WILDLIFE SERVICE	1%	11,601,440
<b>TOTAL ALLOCATION</b>	<b>100%</b>	<b>1,160,143,954</b>

APPENDIX V

---

Please note that the Finance Bill amendments came into effect in December 2009.

2.3 FY 2009/10

The Board realised surplus fuel levy funds amounting to KShs 3,946,280,329.80. The funds will be allocated in accordance with the Kenya Roads Board Act, 1999 as amended by the Kenya Roads Act, 2007 and the Finance Bill of December 2009.

	ALLOCATION CRITERIA	FY 2009/10
<b>SURPLUS FUEL LEVY</b>		<b>3,947,551,888.85</b>
<b>BENEFICIARY:</b>		
KRB OPERATIONS	2%	78,951,037.78
KeNHA - A,B,C Roads	40%	1,579,020,755.54
P.S. - MOR: 10% SPECIAL ALLOCATION	10%	394,755,188.89
KeRRA: CONSTITUENCIES	22%	868,461,415.55
KeRRA: Districts Equitable	10%	394,755,188.89
KURA - Urban Roads	15%	591,132,783.33
KENYA WILDLIFE SERVICE	1%	39,475,518.89
<b>TOTAL ALLOCATION</b>	<b>100%</b>	<b>3,947,551,888.85</b>

---



# QUESTION 6

PROVIDE BANK STATEMENTS OF THE  
210 CONSITUENCIES ROADS ACCOUNTS  
AND DISTRICT ROADS ACCOUNTS FOR  
FY 2009/10



# QUESTION 7

STATEMENT ON EQUITABLE VS. EQUAL  
DISTRIBUTION OF FUEL LEVY FUNDS





## STATEMENT ON EQUITABLE VS EQUAL DISTRIBUTION OF FUEL LEVY FUNDS

### 1.0 INTRODUCTION

The Kenya Roads Board (KRB) Act as amended by the Kenya Roads Act, 2007 provides broad guidelines for allocations of the projected collections of the Road Maintenance Levy Fund (RMLF) to road agencies within the Financial Year (FY). These are;

- a maximum of 2% provided for KRB Operations,
- 20% allocated equally to 210 Constituencies for road works in these constituencies,
- 12% to be allocated equitably to all districts,
- 40% to be allocated for road works on A, B and C roads.
- 15% to be allocated to roads within Cities and Municipalities.
- 1% to be allocated to roads within National Parks and Game reserves.
- The balance of 10% to be allocated to road agencies on presentation of needs, after consultations between KRB and the Minister.

Following the amendment by the Finance Bill of December 2009, the constituency and districts allocation were changed from 20% and 12% to 22% and 10% respectively.

### 2.0 EQUITABLE DISTRIBUTION OF FUEL LEVY

- 2.1 The 12% of the RMLF to be disbursed to districts is derived directly from the projected RMLF collections.
- 2.2 After identifying these ceilings, broadly, the 12% portion of the RMLF is allocated to:
- Roads Department - to complete on-going projects on D, E and SP Roads.
  - The balance, to be distributed equitably to all districts. Currently, due to the uncertainty of the number of districts, KRB has maintained the distribution to go to the 138 districts that were recognized prior to the elections of 2002.
- 2.3 It should be understood that town councils and county councils to be funded from 12% are found within a district. They form the economic centers of the rural communities and the district and contribute to poverty alleviation and wealth creation of the rural people. Funding the improvements of the infrastructure within these Local Authorities contributes to the socio-economic improvement of the rural communities.
- 2.4 Factors used in deriving ceilings for the for the 12% portion of RMLF to be equitably disbursed



## APPENDIX VII

The following factors are used to develop the weighted indices used in deriving the ceilings for roads in 138 districts.

- i) *District Area;*
- ii) *District Population;*
- iii) *District Road Length (kms);*
- iv) *Length of Paved Roads in District (kms);*
- v) *Terrain and Climate;*
- vi) *Economic Activities (contribution to the National Economy);*
- vii) *Traffic Volumes in Districts;*

2.5 An analysis of the Roads Department Annual Road Works Programme to be funded from the allocation of the 12% portion of the RMLF which is presumed to target on-going works is then carried out and districts receiving funding from this portion of the 12% are identified. Similarly, districts receiving Development Partner financing for Roads 2000 are also identified. These districts do not receive any more funding.

2.6 The balance of the remaining RMLF is then distributed equitably to the districts without any on-going projects or support from Development Partner financing for Roads 2000.

2.7 **Prioritization of Roads to be funded from the 10% (previously 12%) Portion of the RMLF**

Kenya Rural Roads Authority has been informed that they must clearly differentiate between the 12% portion of the RMLF to be equitably allocated to the districts and the 20% portion of the RMLF equally distributed to all the 210 constituencies.

2.8 **THE 12% PORTION EQUITABLY ALLOCATED TO THE DISTRICTS MUST NEVER BE EQUALLY SHARED AMONG CONSTITUENCIES.** This portion of the funding is to be directed towards maintaining one, two or three roads of major rural roads within the district that will improve the economic potential of the district, or towards one or two bridge that will increase communications within the districts.

3.0 **EQUAL DISTRIBUTION OF FUEL LEVY**

This is mainly applicable for the constituency allocation of Fuel Levy Funds. The allocation is based on the annual ceilings divided by the number of constituencies, such that each constituency gets the same amount of constituency fuel levy funds.